

Patient report

Bio-Rad DATE: 09/21/2019
D-10 TIME: 01:35 PM
S/N: #DJ4I016123 Software version: 4.30-2
Sample ID: 10543391
Injection date 09/21/2019 01:33 PM
Injection #: 18 Method: HbA1c
Rack #: --- Rack position: 5

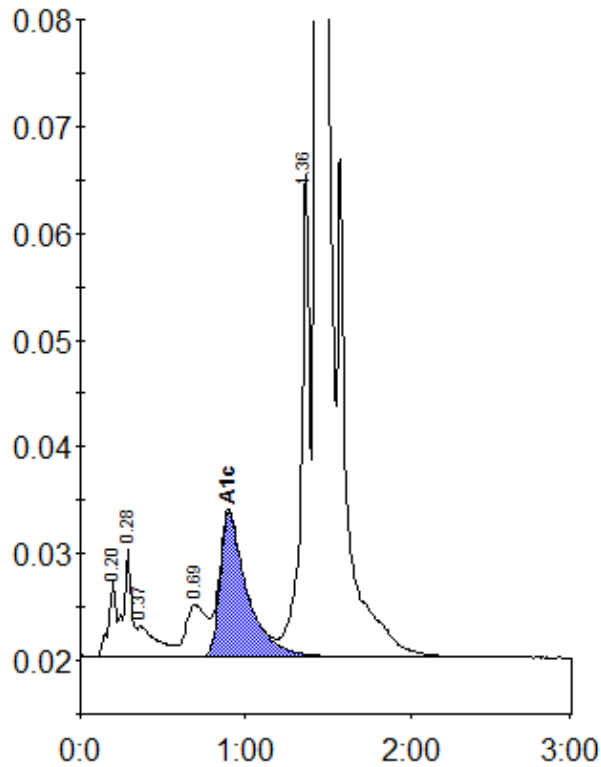

Peak table - ID: 10543391

Peak	R.time	Height	Area	Area %
A1a	0.20	7193	22535	0.8
A1b	0.28	10111	34560	1.3
Unknown	0.37	2841	23503	0.9
LA1c/CHb-1	0.69	4861	43041	1.6
A1c	0.90	13471	153764	7.5
P3	1.36	45583	167450	6.1
A0	1.43	691303	2296767	83.8
Total Area:			2741620	

Concentration:	%
A1c	7.5